

B.ARCH. SEM – VI (CBCS – 2015 COURSE) : SUMMER - 2019
SUBJECT : ESTIMATION AND COSTING

Day : Friday
Date : 03/05/2019

S-2019-3716

Time : 10.00 AM TO 12.00 PM
Max. Marks : 60

N. B. :

- 1) All questions are **COMPULSORY**.
 - 2) Figures to the right indicate **FULL** marks.
 - 3) Use of non-programmable calculator is **ALLOWED**.
 - 4) Answers to both the sections should be written in **SEPARATE** answer books.
 - 5) Assume suitable data, if necessary.
-

SECTION – I

- Q. 1** Analyze the rate for **ANY TWO** items: (10)
- a) Brick work 150 mm thick in CM 1:6 Quantity – 50 cum
 - b) R.C.C. slab (1:1:5:3) machine mixed excluding reinforcement and framework - quantity 20 cum.
 - c) 12 mm thick Neeru finished plaster in CM 1:4 Quantity – 50 sqm.
- Q. 2** Write short notes on **ANY TWO** of the following: (10)
- a) Market rates
 - b) Importance of overhead charges
 - c) Schedule of rates
- Q. 3** Define rate analysis. Why it is required to carry out rate analysis? Explain in brief factors affecting the rate. (10)

OR

What is the difference between schedule of rates and analysis of rates?

SECTION – II

- Q. 4** Write short notes on **ANY TWO** of the following: (10)
- a) Long wall – short wall method
 - b) Revised estimate
 - c) Contingencies and work charged establishment

P. T. O.

Q. 5 State units of measurement **ANY FIVE:** (05)

- a) Half brick thick wall
- b) R.C.C column
- c) Glazed flooring
- d) Inspection chamber
- e) Granite kitchen platform
- f) S. S. railing
- g) Luster paints

Q. 6 Estimate the quantities for the following items from drawing in fig. in standard proforma of schedule of quantities **(ANY THREE)** (15)

- a) R.C.C footing
- b) P.C.C (1:4:8) bed in foundation
- c) Glazed vitrified floor tiles
- d) Doors and windows
- e) Brick masonry in CM 1:5 in superstructure

* * * * *

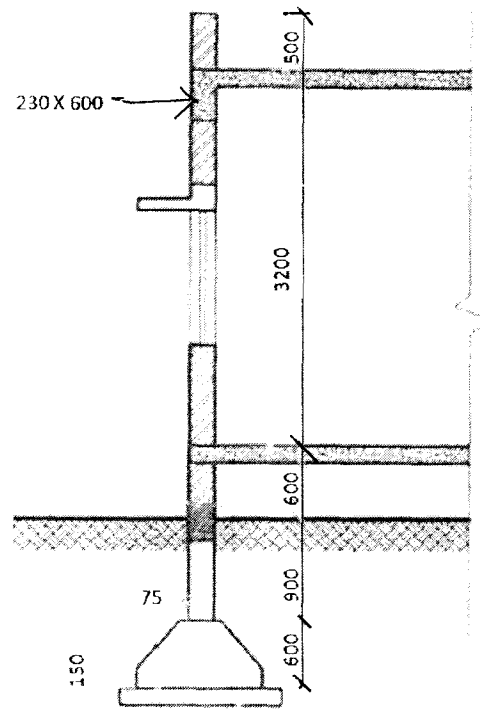
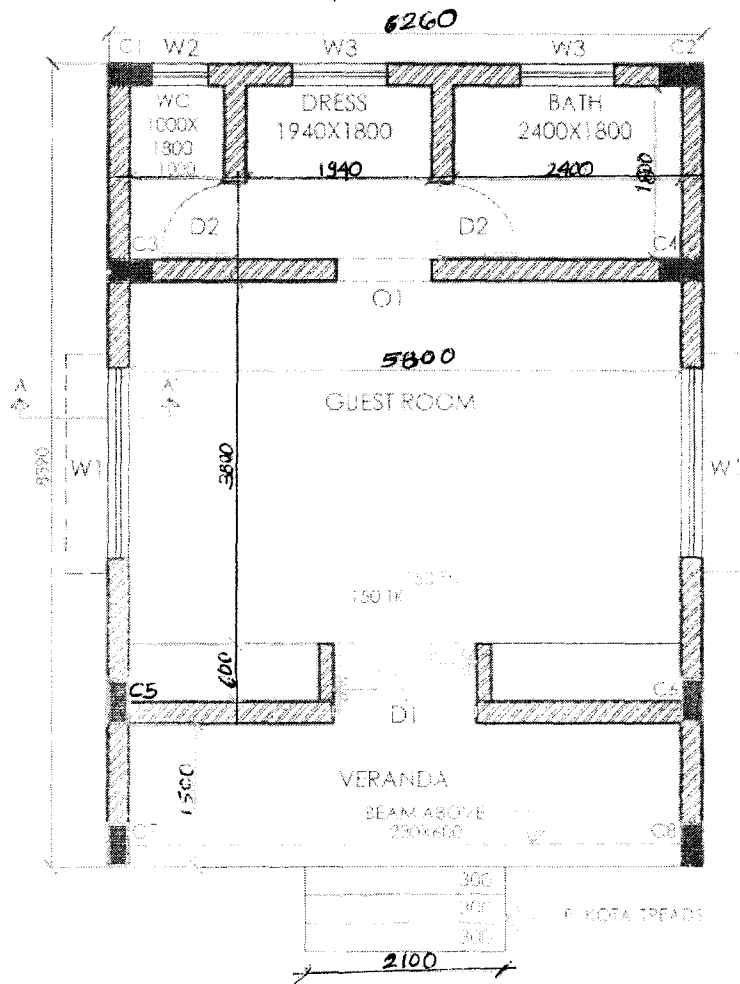

D1-1500X2100	FOR ALL FOOTING P.C.C.SIZE -1300X1300.
D2-800X2100	FOOTINGS 1000X1000.
O1-1000X2100	D-600.
W1-2000X1200	d-150.
W2-600X900	ALL FLR SLABS- 125 THK.
W3-1000X900	ALL FLOOR BEAMS- ABOVE ALL 230 THKWALLS -230X500.
	ALL LINTELS-230X230 WITH BEARING 300MM.
	C1-230X500MM.
	C2-230X230